

PREPARED FOR:
LAKE GENEVA AREA REALTY
101 BROAD ST
LAKE GENEVA, WI.

PLAT OF SURVEY

-OF-

LOTS 2471-2474 BLOCK 61 PELL LAKE SUBDIVISION,
LOCATED IN SECTION 22, TOWN 1 NORTH, RANGE 18
EAST, TOWN (NOW VILLAGE) OF BLOOMFIELD,
WALWORTH COUNTY, WISCONSIN

PATHFINDER SURVEYING INC.
(formerly)
J.K. SURVEYING INC.
P.O BOX 322
LAKE GENEVA, WI. 53147
WWW.PATHFINDERSURVEYING.NET
262-248-8303

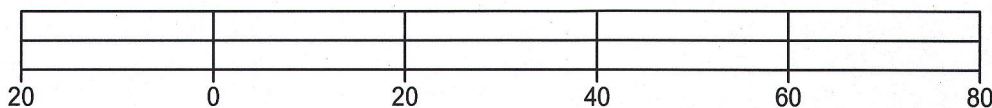
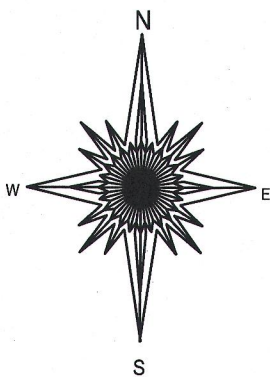
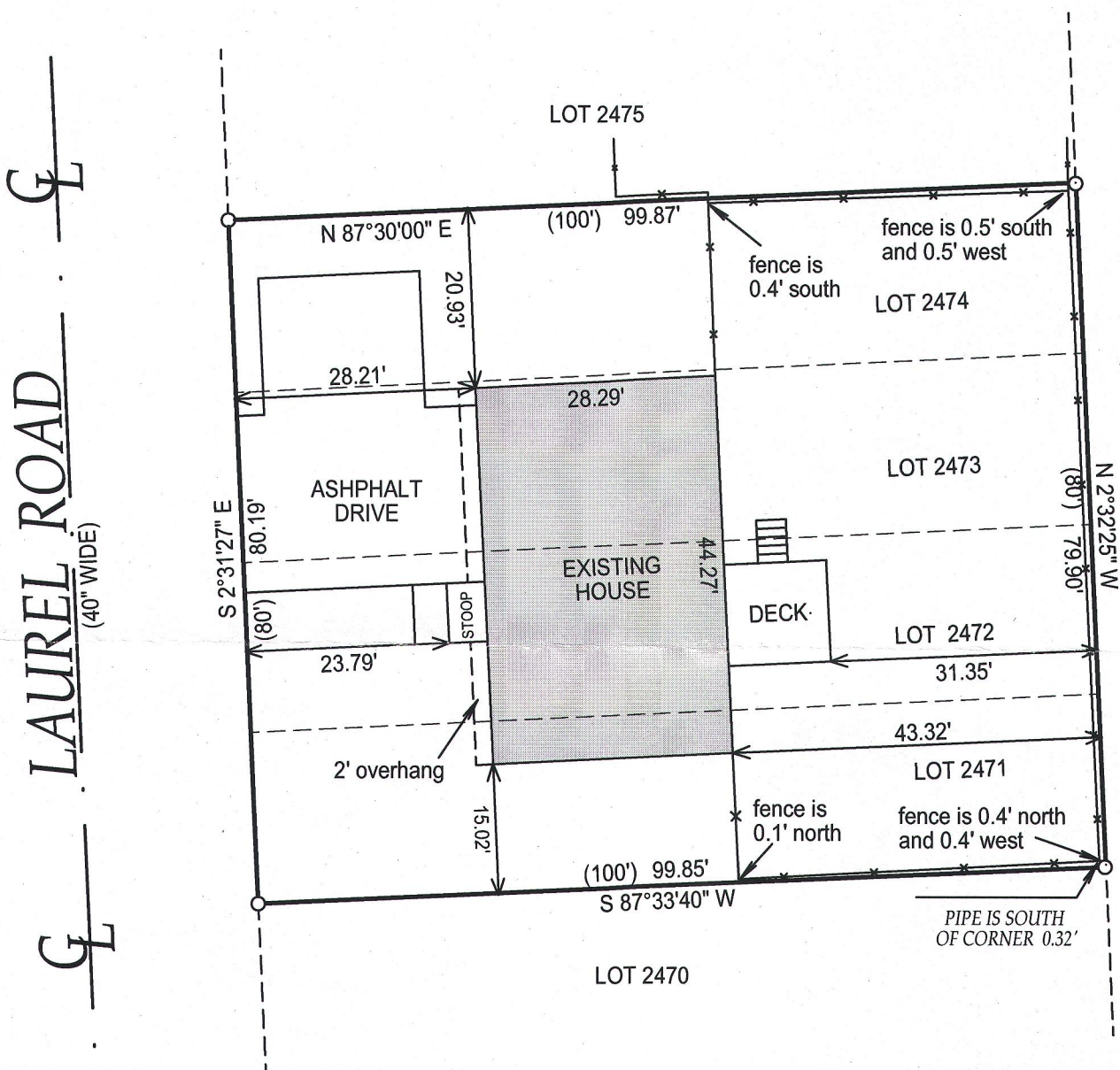

BASIS OF BEARING OF THIS PLAT: IS MAGNETIC NORTH

- () = recorded as
- = set iron bar
- = found iron bar
- = found iron pipe
- = set iron pipe

JOB# 02-104UD

SCALE: 1"=20'

TAX KEY #
&PL-00513

"I hereby certify that I have surveyed the above described property and that the above map is a true representation thereof and shows the size and location of all visible structures, apparent easements and encroachments if any."

This survey is made for the present owners of the property, and those who purchase, mortgage, or guarantee the title thereto, within one year from the date hereof.

DATED THIS 3RD DAY OF APRIL, 2015.

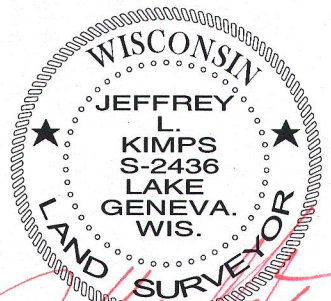

JEFFREY L. KIMPS S - 2436
Wisconsin Registered Land Surveyor
(original if signed in red)

& PL-513

118-3221